Zoning Map

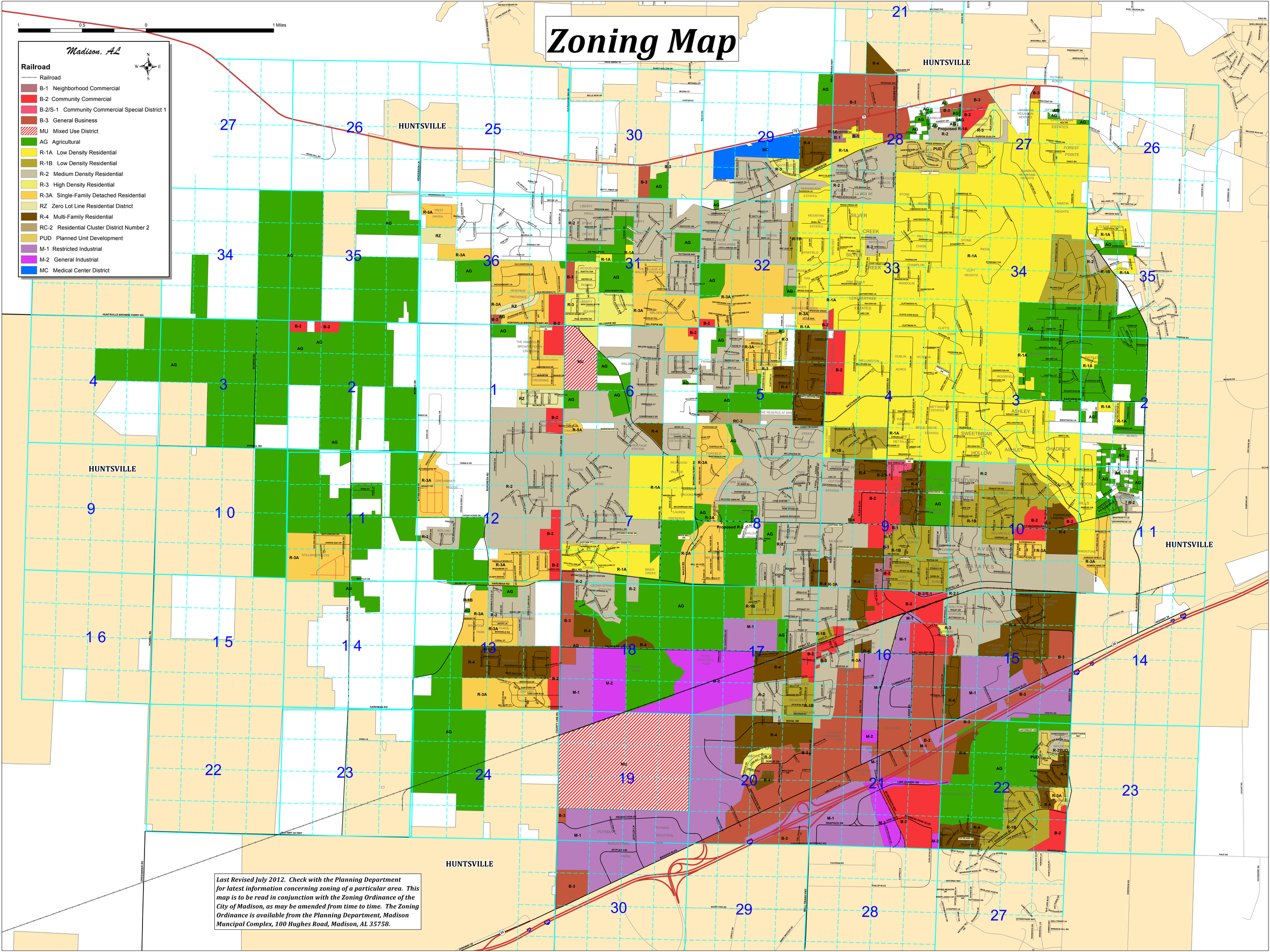

Last Revised July 2012. Check with the Planning Department for latest information concerning zoning of a particular area. This map is to be read in conjunction with the Zoning Ordinance of the City of Madison, as may be amended from time to time. The Zoning Ordinance is available from the Planning Department, Madison Muncipal Complex, 100 Hughes Road, Madison, AL 35758.